

456.0A 186.0A 80.0A
489.3A 191.5A 92.0A

N.L.C.

BUILDINGS 18 & 18A SINGLE LINE DIAGRAM

SCALE NONE

C

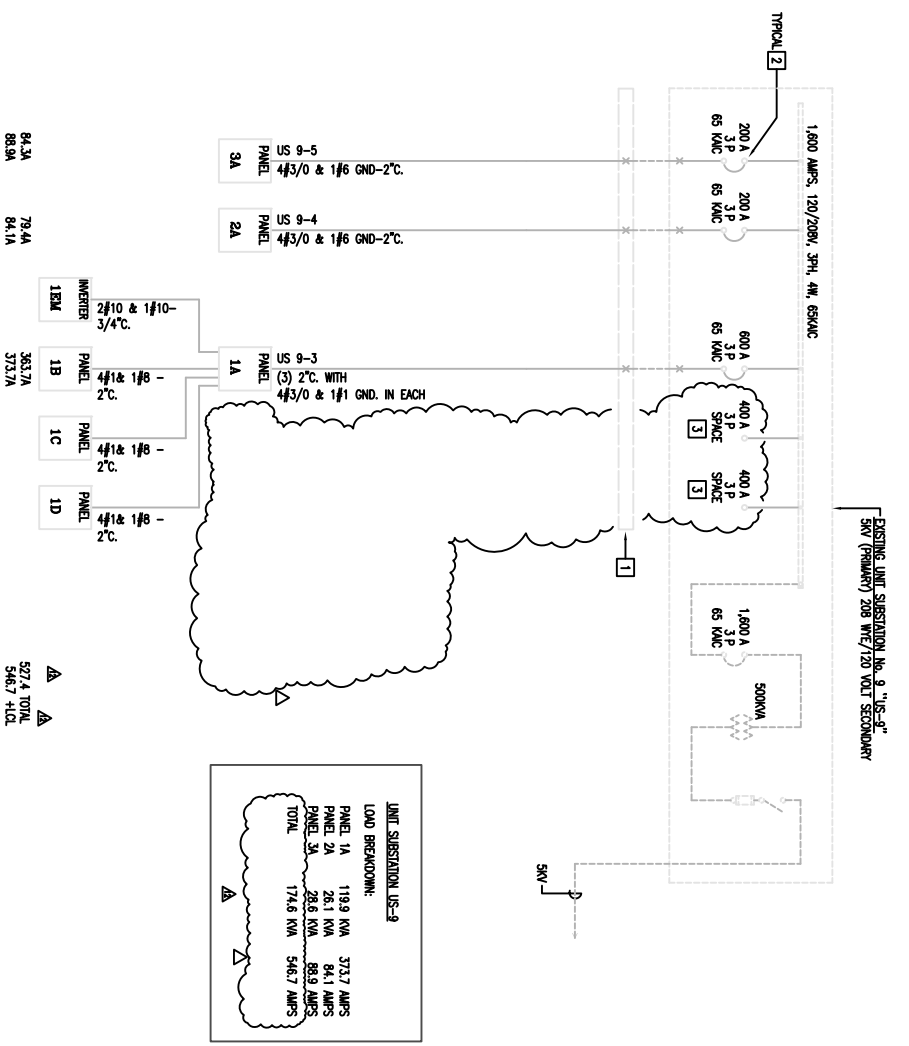

84.3A 79.4A 84.1A
88.9A 84.1A 84.1A

BUILDINGS 1, 2 & 3 SINGLE LINE DIAGRAM

SCALE NONE

A

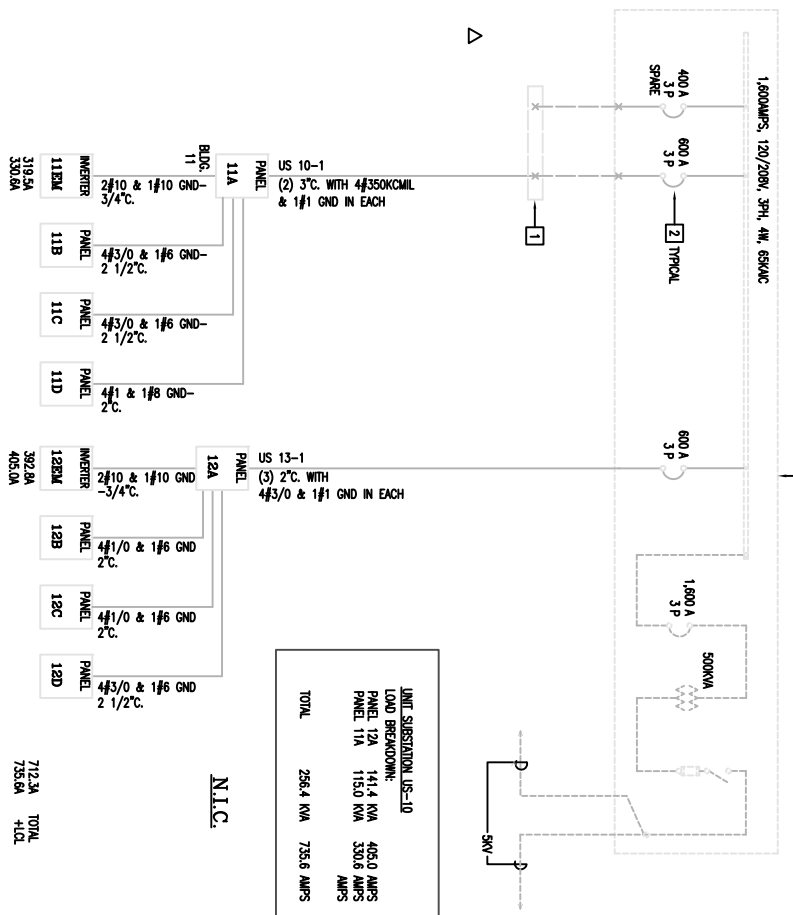

319.5A 330.6A

712.3A TOTAL
405.0A +10C

N.L.C.

BUILDINGS 11, 12 & 13 SINGLE LINE DIAGRAM

SCALE NONE

D

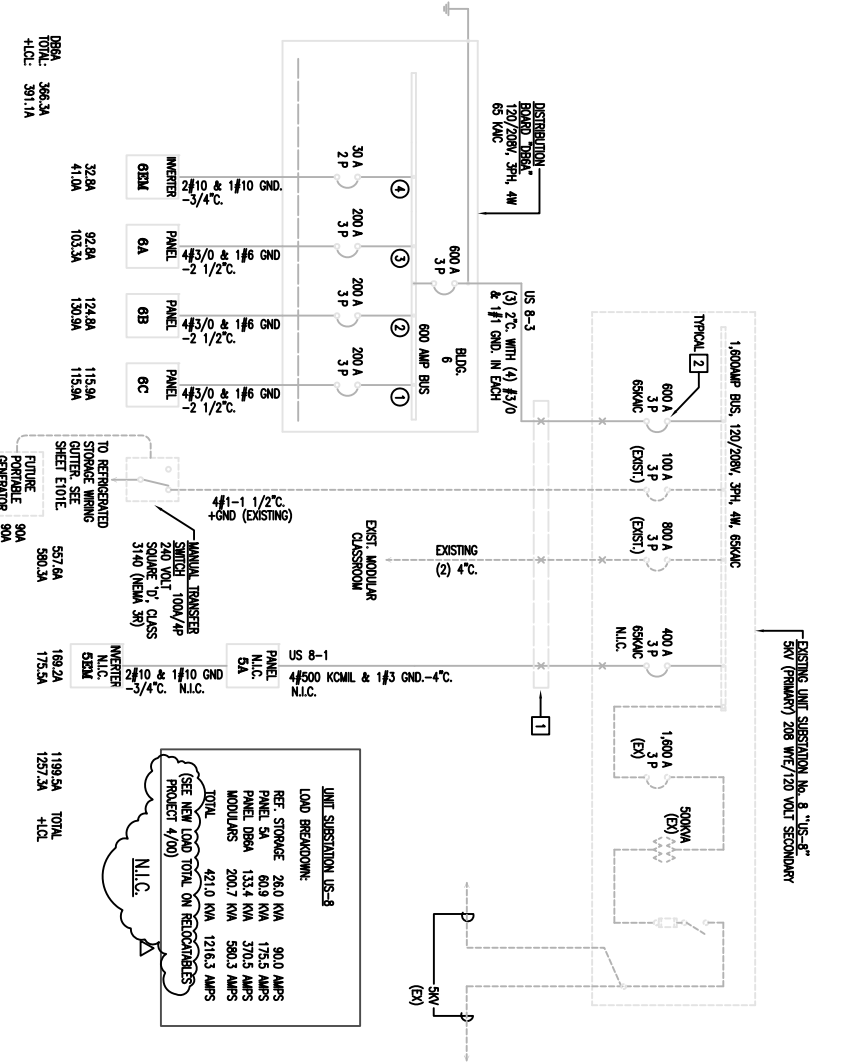

32.9A 41.0A
92.9A 103.3A
124.8A 130.5A
119.5A 113.5A

1199.5A TOTAL
1297.3A +10C

N.L.C.

BUILDINGS 5 & 6 SINGLE LINE DIAGRAM

SCALE NONE

B

- NOTES
- EXISTING 4"x4" PULL BOX WITH EXISTING (3) 4" AND (4) 2" CONDUIT ONLY STRIPS-OUTS FROM UNIT SUBSTATIONS AS INDICATED (AND PROVIDE ADDITIONAL CONDUITS AS REQUIRED).
 - PROVIDE NEW BREAKERS IN EXISTING 208V SWITCHBOARD OF UNIT SUBSTATION EXISTING ALL MOUNTING HARDWARE AS REQUIRED.
 - DISCONNECT AND MOVE 400V/3P CIRCUIT BREAKER TO US-7.

- GENERAL NOTES:
- ALL EQUIPMENT FEEDERS, ETC. SHOWN DASHED ARE EXISTING AND/OR NOT A PART OF THIS CONTRACT.
 - ALL EQUIPMENT FEEDERS, ETC. SHOWN SOLID ARE NEW AND PART OF THIS CONTRACT.
 - FOR OTHER SINGLE LINES SEE E001.2 AND E005.

CULVER CITY HIGH SCHOOL
MODERNIZATION
CULVER CITY UNIFIED SCHOOL DISTRICT
CULVER CITY, CALIFORNIA

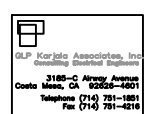

Dougherty & Dougherty
Architecture • Planning • Interior Design
3184-G Alhambra Loop Suite
Covina, CA 91724
Telephone (714) 791-1881
Fax (714) 791-8216

E004

SINGLE LINE DIAGRAMS

- △ B 09-14-99
- △ C.O. 11-15-99
- △ REVISED 03-08-00
- △ B 04-25-00