

BUILDINGS 14, 15, 16 & 17 SINGLE LINE DIAGRAM

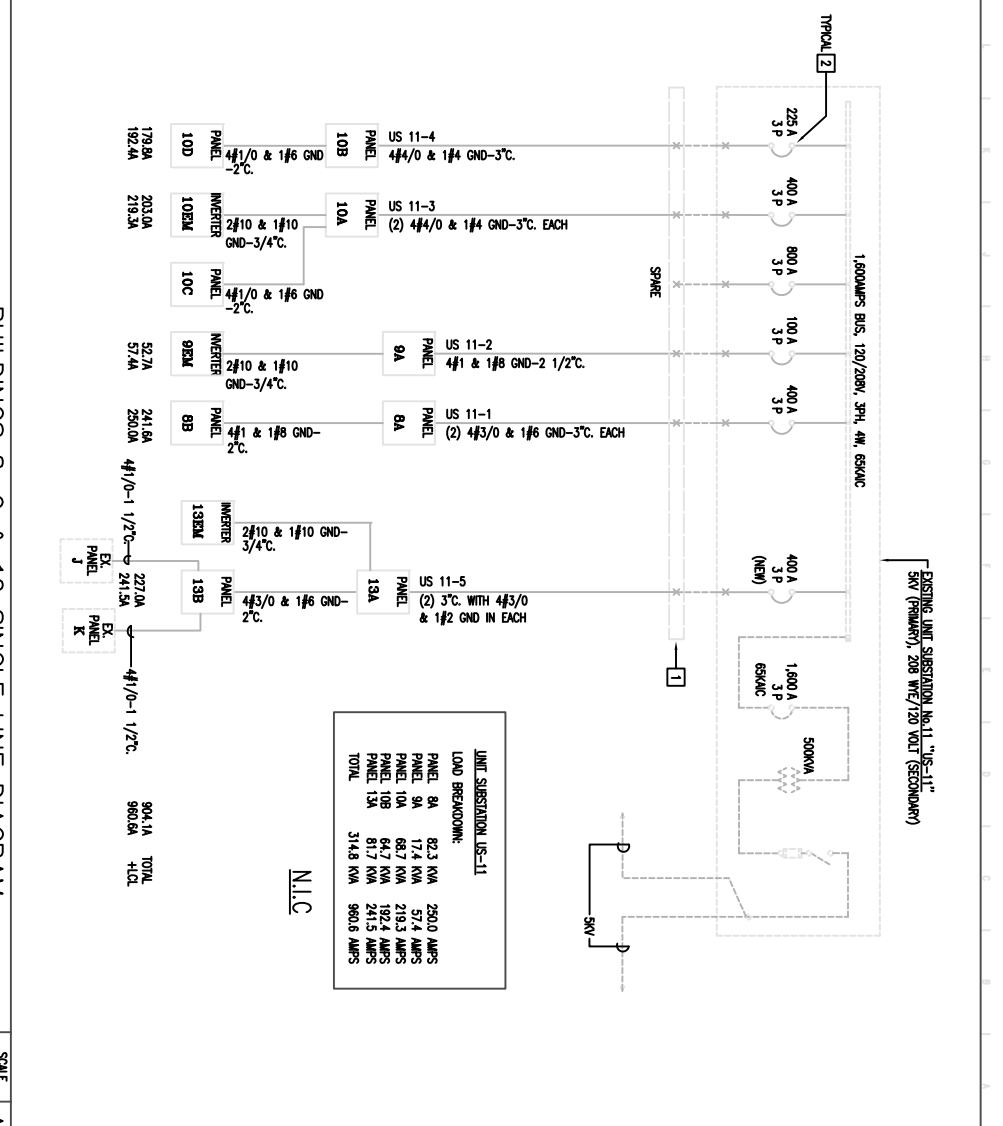

BUILDINGS 8, 9 & 10 SINGLE LINE DIAGRAM

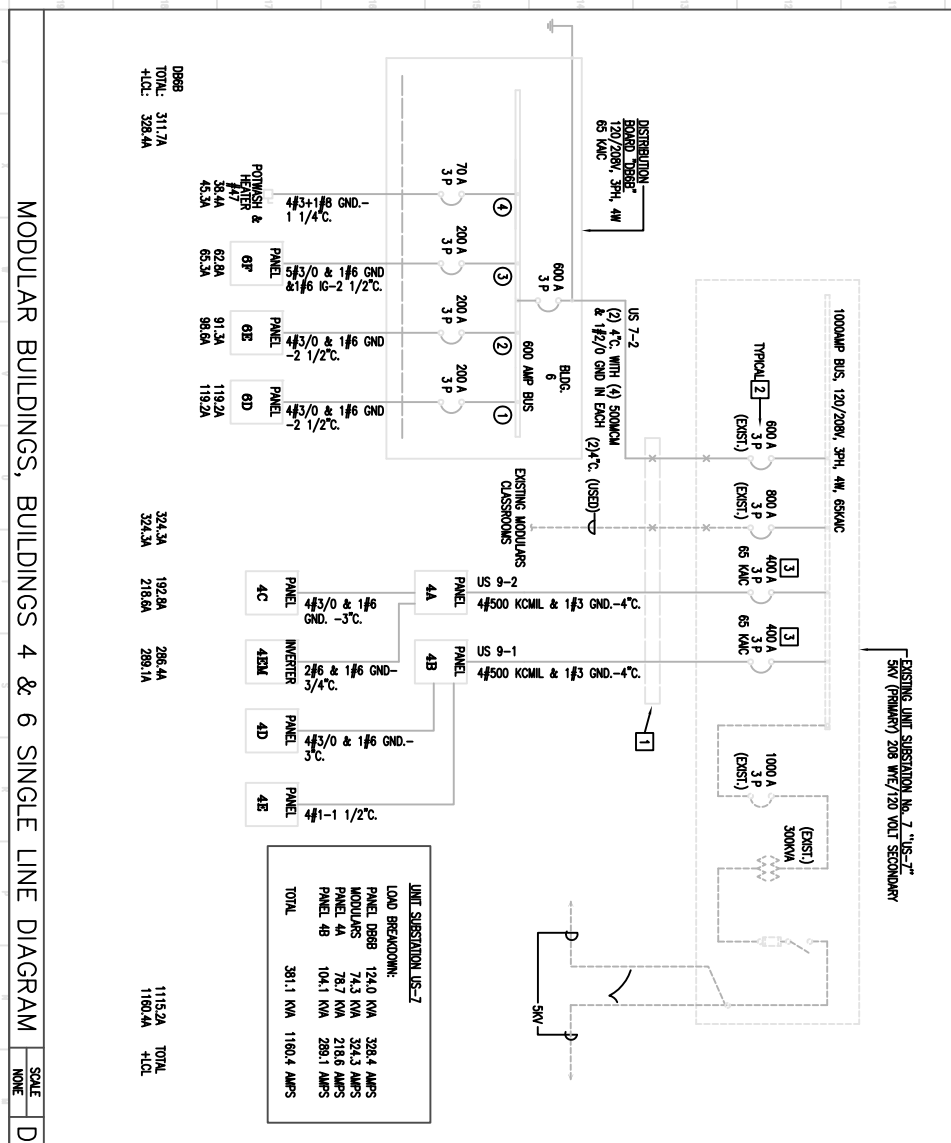

MODULAR BUILDINGS, BUILDINGS 4 & 6 SINGLE LINE DIAGRAM

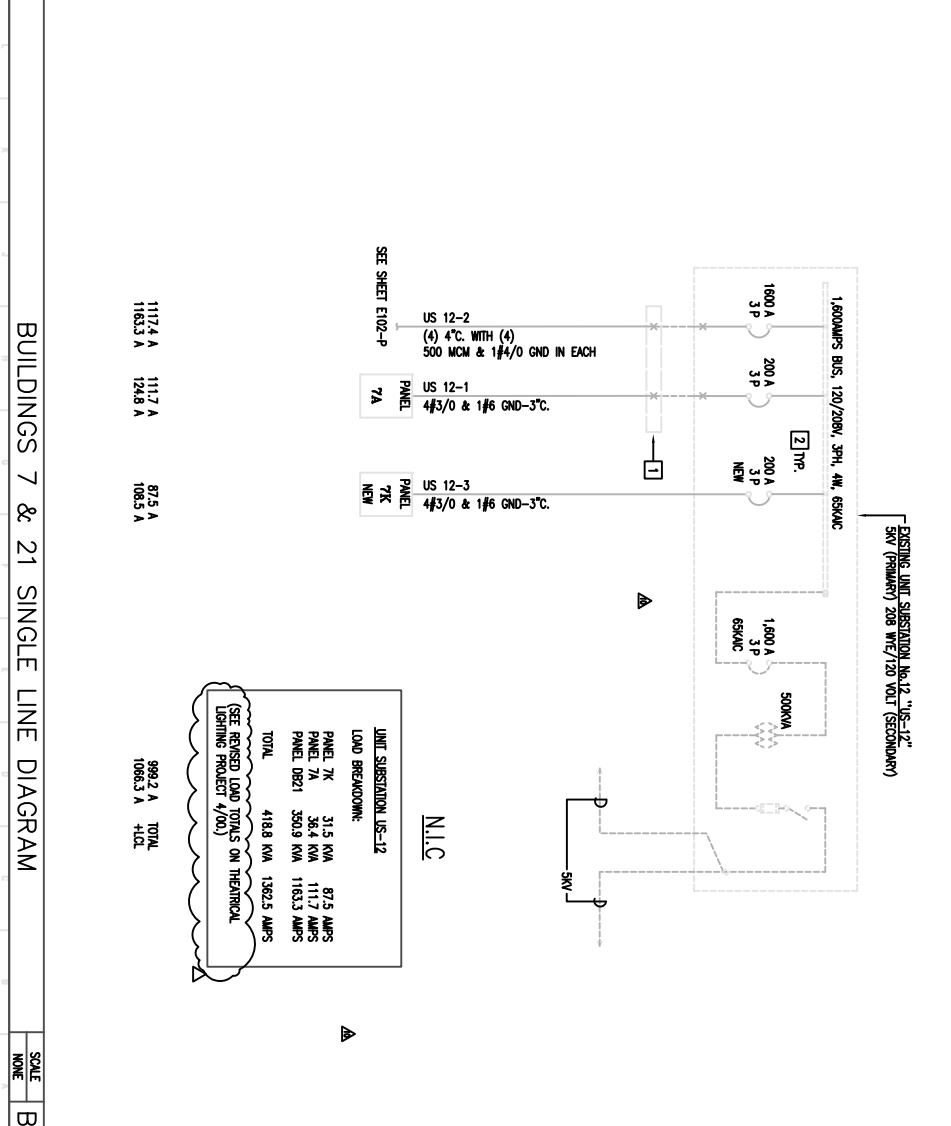

BUILDINGS 7 & 21 SINGLE LINE DIAGRAM

- NOTES**
- EXISTING 4"x4" PULL BOX WITH EXISTING (3) 4" AND SUBSTATIONS EXTEND CONDUITS AND PROVIDE CONDUITS AS INDICATED (AND PROVIDE ADDITIONAL CONDUITS AS REQUIRED).
  - PROVIDE NEW BREAKERS IN EXISTING 208V SWITCHBOARD OR UNIT SUBSTATION EXISTING SWITCHBOARD IS AVAILABLE. SEE "E" FOR PROVIDE ALL ADDITIONAL HARDWARE AS REQUIRED.
  - MOVE THE 400/2P CIRCUIT BREAKER FROM US-9 TO US-7. CONNECT AS REQUIRED.

- GENERAL NOTES:**
- ALL EQUIPMENT FEEDERS, ETC. SHOWN DASHED ARE EXISTING AND/OR NOT A PART OF THIS CONTRACT.
  - ALL EQUIPMENT FEEDERS, ETC. SHOWN SOLID ARE NEW AND PART OF THIS CONTRACT.
  - FOR OTHER SINGLE LINES, SEE SHEETS E001.2 & E004

SINGLE LINE DIAGRAMS

CULVER CITY HIGH SCHOOL  
MODERNIZATION  
CULVER CITY UNIFIED SCHOOL DISTRICT  
CULVER CITY, CALIFORNIA

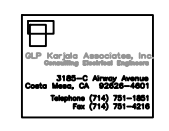

**Dougherty + Dougherty**  
Architecture • Planning • Interior Design  
3184-G Alhambra Loop Drive  
Covina, CA 91724  
Telephone (714) 791-1881  
Fax (714) 791-8216

Copyright © 1997 Dougherty + Dougherty

E005

△ B	08-02-99
△ B	09-14-99
△ B	03-08-00
△ B	04-25-00